ENCE
DO CULATE
Vigo County Public Library
Community Affairs File

PARKS AND RECREATION

(Vigo Co)

Ts JAN 6 1974

PLUMBERS AND STEAMFITTERS LOCAL 157 continued their planned development of their recreation area near Seelyville and plan to construct a new office building soon on the wooded site near the lake.

PFIZER INC.
BOX 88, TERRE HAUTE, IND.
"Science for the World's Well Being"

CITY PARK IMPROVEMENTS during 1973 including rebuilding curbs at Gilbert Park at 14th and Wabash Avenue. A baseball diamond was completed at Voorhees Park, gift of the Terre Haute Lions Club; multipurpose courts were built at two neighborhood parks, and two more tennis courts will be built at Collett Park.

an EXCLUSIVE from Jenn-Air . . .

Deluxe "CONVERTIBLE COOKTOP" Grill-Ranges

Converts in Seconds . . . from Four-Element Glass-Ceramic or Conventional Element Cooktop . . . to Char-Flavor™ Grill!!

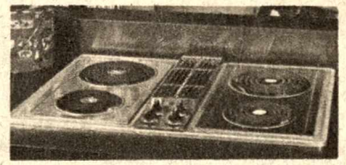

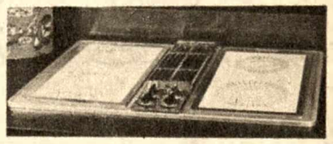

JENN-AIR CORPORATION

A Combination of Cooking Flexibility and Performance Available from No Other Built-in Range!!

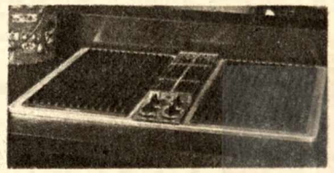

KITCHENS & INTERIOR Designs

FRAZIER DISTRIBUTING CO. INC.

1318 OHIO ST. 812-235-2469

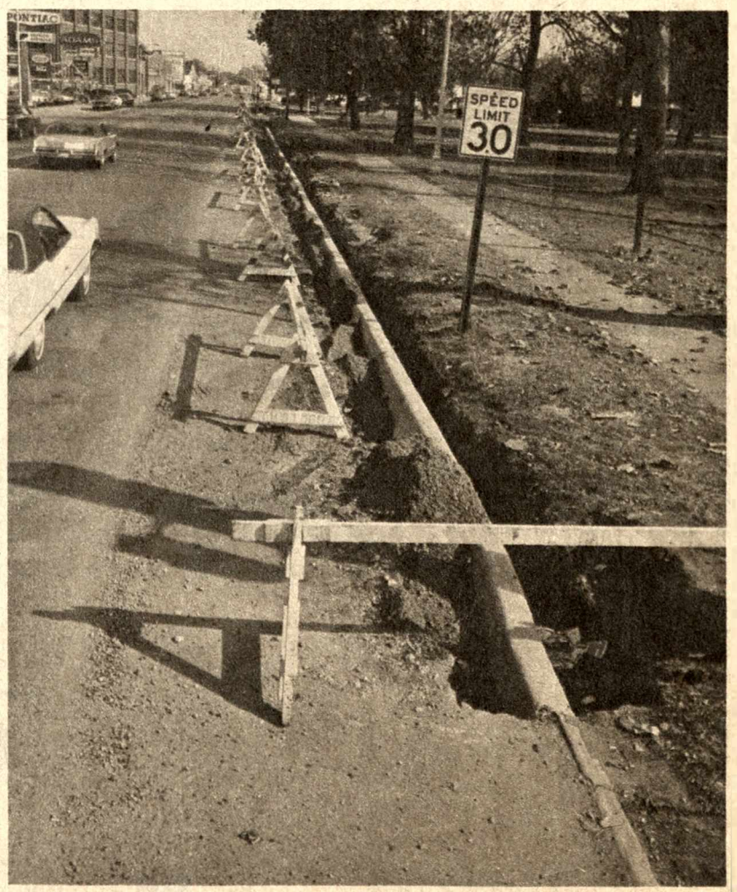

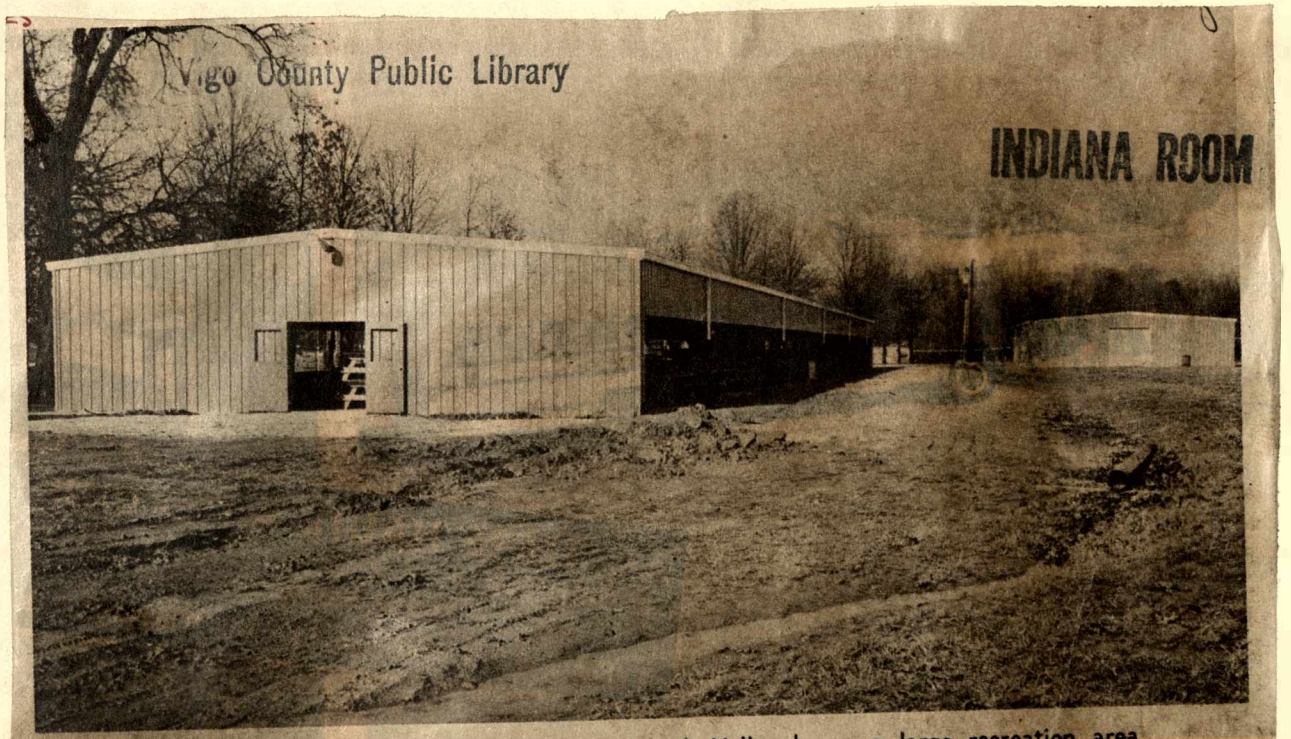

PLUMBERS AND STEAMFITTERS in the Wabash Valley began a large recreation area southeast of Terre Haute in 1971. A large shelter and storage building were constructed at the picnic site. Plans call for additional construction in 1972.

T.H. Trib-Star
1/2/72

Recreation (Vigo Co.)

REFERENCE
DO NOT CIRCULATE

Community Affairs File

REFERENCE
DO NOT CIRCULATE

VIGO COUNTY PUBLIC LIBRARY
TERRE HAUTE, INDIANA